

GUIDELINES FOR USING AI RESPONSIBLY

PARTIALLY GENERATED WITH THE USE OF CHATGPT



1) ORIGINAL WORK

Students must understand that all work submitted must be their own original work. Using AI-generated content as their own work is considered plagiarism and will not be tolerated.

2) ATTRIBUTION

Students must give credit to the source of any AI-generated content used in their work. This includes providing proper citations and referencing any materials used



3) TRANSPARENCY

Students should be transparent about their use of AI in their work. This includes identifying any AI-generated content used in their work and explaining how it was used.

4) AVOIDING BIAS

Students should be aware of the potential for AI to perpetuate bias and discrimination and should strive to use AI in an ethical and unbiased manner

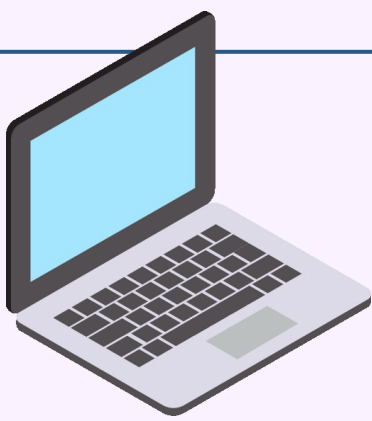

5) EVALUATING THE SOURCE

Students should critically evaluate the source of any AI-generated content used in their work and assess its reliability, credibility, and potential biases.

6) RESPECT FOR PRIVACY

Students should be aware of the privacy implications of using AI and should take steps to protect personal information when using AI-powered tools



7) RESPONSIBLE USE

Students should use AI responsibly and in accordance with the guidelines provided by their teacher. They should not use AI for any malicious or harmful purposes

8) COMPLIANCE WITH LAWS AND REGULATIONS

Students should be aware of and comply with all laws and regulations regarding the use of AI and data protection. Explore Privacy Policies with students.

